INSIDE Samford

A newsletter for faculty, staff and friends of Samford University • **December 2011/January 2012**

White Christmas

Michael J. and Mary Anne Freeman Theatre and Dance Series
Friday, Dec. 2, 7:30 p.m.
Saturday, Dec. 3, 2:30 p.m., 7:30 p.m.
Wright Center

Quotable

Samford faculty experts share thoughts with media.

Howard Walthall (Law) to the *Montgomery Advertiser* Oct. 27 on updates to Alabama's 1901 constitution approved by the Constitution Revision Commission involving regulation of telegraph lines, and whether they exist in Alabama anymore

"We don't think Western Union uses lines anymore. It's all in satellites, or in the cloud."

John Carroll (Law) to al.com Nov. 22 on whether a Baldwin County judge would grant a new trial for a convicted murderer based on a defense lawyer's request, saying his client's case was compromised when the courthouse security system illegally recorded conversations between the defendant and his attorney

"My gut reaction is that it is a serious matter but that it would require a more specific allegation."

Larry Harper (Business) to the *Birmingham Business Journal* Oct. 14 on federal health care and increased health-care rates

"The health-care reform was primarily focused on increasing who is covered and minimizing the denial of coverage, which were both good things and things I think people wanted. But they had to carry some cost somewhere." ■

Williams Writes Titanic Story of Survival by Her Uncle's Family

Julie Hedgepeth Williams (Journalism and Mass Communication) has written a book on her great uncle, Albert Caldwell, who with his wife and baby survived the sinking of the Titanic in 1912. The book, *A Rare Titanic Family: The Caldwells' Story of Survival,* will be published by NewSouth Books of Montgomery, Ala., in January.

"They were one of the few families to survive the shipwreck intact," Williams said. "I knew my great-uncle well and heard the Titanic story from him many times."

The young family escaped death at sea in Lifeboat 13. But as Williams began researching the episode, "I realized I hardly knew the story at all," she said.

"It turns out Albert and his wife were fleeing their jobs as missionaries, with the church in hot pursuit

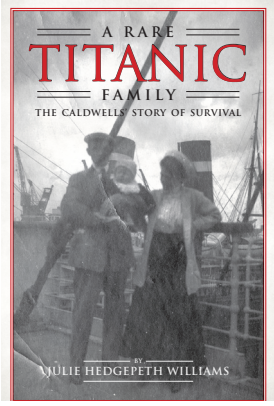

to stop them from leaving. He had never told us of the cat-and-mouse race around the globe from Bangkok, where they were stationed. They wound up on the Titanic in their rush to go home."

The Caldwells had been Presbyterian missionaries, but fled

Titanic *cont. on page 4*

Horton Is Commencement Speaker

Bobby Horton, a 1972 Samford accounting graduate who forged a career in music and history, will speak during fall commencement Saturday, Dec. 17. About 261 seniors will receive degrees during 10 a.m. exercises in Wright Center.

Horton, a musician and music historian, is known for his preservation of American song and his collaborations with documentary filmmaker Ken Burns. He helped select the music for such Burns projects as *The Civil War, Baseball, Lewis and Clark, The National Parks* and others.

The Birmingham native is also a seasoned performer who plays instruments ranging from the banjo to the trumpet. He was a founding member of the band, Three on a String, and continues to perform with the popular trio.

Other commencement-related activities include the following:

- **Friday, Dec. 16**—Hooding Ceremony, Ida V. Moffett School of Nursing, Reid Chapel, 2 p.m.
- **Saturday, Dec. 17**—Faculty Recognition Ceremony, Brock School of Business Graduates, Brock Forum, 7:30 a.m.; Reception, Graduating Senior Art Exhibition, Art Gallery, following commencement; Air Force ROTC Commissioning Ceremony, Hodges Chapel, 2 p.m. ■

Out & About

Jonathan Bass (History) discussed the history of the Birmingham Civil Rights Movement and Martin Luther King, Jr.'s "Letter from Birmingham Jail" on C-Span's *LCV Cities Tour* that focused on Birmingham in November.

Kim Benner (Pharmacy) presented two October programs: "Medication Therapy Management Services" at the Alabama Pharmacy Association District 11 meeting in Auburn, Ala., and "Influenza Vaccination: Public Health Need" at the MedImmune program at Jefferson County Department of Health.

Charlotte Brammer (Communication Studies) and **Bridget Rose** (Academic Success Center) attended the College Reading and Learning Association Conference [CRLA] in San Diego, Calif., Nov. 9–12. The Academic Success Center and the Communication Resource Center have combined their tutoring/support for reading and writing/speaking. Brammer has begun an integrated training program for the tutors and will work toward having this training certified by the CRLA.

David Chapman (Arts and Sciences) spoke on "College-Based Recruitment" at the annual meeting of the Council of Colleges of Arts and Sciences in Montreal, Canada, Nov. 4.

Stephen Chew (Psychology) presented an invited keynote address at the Centennial

Out & About *cont. on page 2*

Out & About *cont. from page 1*

Symposium on the Scholarship of Teaching and Learning, sponsored by Mount Royal University, in Banff, Alberta, Canada. The title of the address was, "Why the Scholarship of Teaching and Learning is a Dangerous Idea."

Cheryl Cecil (University Library) attended the Access Services Conference in Atlanta, Ga., Nov. 10–11.

Ed Craig and **Becky Hutto** (Law Library) attended the Law Libraries Association of Alabama fall meeting at the Supreme Court and State Law Library Oct. 28 in Montgomery, Ala. Craig is association treasurer.

Dee Dugan (Pharmacy) graduated from the American College of Clinical Pharmacy Teaching and Learning Certificate program Oct. 18. Dugan, **Roger Lander** and **Jessica Skelley** (Pharmacy) completed the Patient Safety and Clinical Pharmacy Services Collaborative (PSPC 3.0) and were accepted into PSPC 4.0.

Debbie Duke (Nursing) presented "Save a Leg, Save a Life Coalition" at the National Convention for Save a Leg, Save a Life in Orlando, Fla., Oct. 28.

Les Ennis (Graduate Education), **Angela Ansah** (Elon University) and **Kecia Ashley** (Trussville City Schools and 2010 doctoral program graduate) had a paper, "An Exploration of Middle School Students' Perceptions of Personal Adolescent Wellness and Their Connectedness to School," accepted for publication in the *International Journal of Social Sciences and Education.*

Malia Fincher (Biological and Environmental Science) attended the iPlant Faculty Workshop at Lone Star College, Kingwood, Texas, Nov. 11–12.

Hugh Floyd (Sociology) published "La maladie envornnementale comme epistemologie pratique" with Steve Kroll-Smith, in the book, *Sur la Piste Envoronnementale,* Madeleline Akrich, Yannick Barthe, Catherine Remy, editors, for Presses des Mines Paris.

Mike Floyd (Law) did interviews on Jefferson County's municipal bankruptcy, the largest in U.S. history, with WBHM public radio, WERC radio, Fox 6, NBC 13 and *The Birmingham News.*

Charles Ford (Interior Architecture) presented a poster, "Experiential Learning: Enhancing ADA Awareness through Image-based Inquiry," at the 2011 Interior Design Educators Council South Regional Conference, Statesboro, Ga. **Clara Gerhart** (Family Studies) coauthored the poster. The poster was named the Best Poster Presentation at the conference.

Eric Fournier (Geography) received a $5,000 planning grant from the Geography Education National Implementation Project to begin groundwork for a project called "GEO-CPR" (Curriculum Preservation and Renewal). The goal of the project is to catalog, evaluate and revitalize classic geography education projects and initiatives from the past 30 years.

Ginger Frost (History) presented a paper at the American Society for Legal History in Atlanta, Ga., Nov. 12 entitled "'Not by Law a British Subject': Illegitimacy and Nationality in Imperial Britain, 1860–1930."

Michael Hogue (pharmacy) was one of four presenters in a continuing education symposium for family practice physicians and pharmacists in New Jersey Oct. 11.

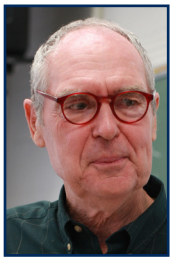

Hugh Floyd

Jentsch

Metress

Wood

The symposium was on the prevention strategies for pneumococcal disease and was hosted by the National Foundation for Infectious Diseases.

P. J. Hughes (Pharmacy) presented "2011 Update on Immunizations" to the Jefferson County Pharmaceutical Association Oct. 13.

Lynda Jentsch (World Languages and Cultures) presented "Quechua Oral Tradition in Translation" at Translations 2011: Cross-Cultural Awareness through Poetry and International Poetry Festival at Bates College Oct. 25–29.

David Johnson (Biological and Environmental Sciences) presented "The Natural World of Japan: From Mudstone to Mugworts" at the monthly meeting of the Birmingham Audubon Society Oct. 20 at the Birmingham Zoo based on his 21 years of experience teaching, traveling and residing in the country.

Mike Kendrach (Pharmacy) presented a poster, "Faculty Development Activities in U.S. Pharmacy Schools," during the American College of Clinical Pharmacy annual poster session in Pittsburgh, Pa., in October.

Jeff Kyle and **Dee Dugan** (Pharmacy) with coauthors **C. W. Kyle, C. R. Birnie** and **W. Wahba** published "Integrating Spirituality in Patient Care: Preparing Students for the Challenges Ahead" in Currents in *Pharmacy Teaching and Learning 2011;* 3:260–66.

Andy Lampkins (Chemistry) presented two posters at the 63rd Southeastern Regional Meeting of the American Chemical Society Oct. 26–28 in Richmond, Va., with Samford undergraduates **Anna McKoy, Jake Mullins** and **Paige Souder.** One poster was entitled "Design, Synthesis and In Silico Evaluation of Structurally Novel Secretase Inhibitors," and the other was "Chiral Iodo-N,O-Acetonide Aminal Scaffolds via an Efficient Cascade Reaction of Amino Acid-Derived Epoxides."

Roger Lander (Pharmacy) recently presented "Preceptor Skills Training" and "Case Dilemmas: A Pediatric Patient with Tuberculosis, AIDS, Chronic Diarrhea and Malnutrition," Royal Bethesda Medical Center, Yogyakarta, Indonesia, Oct. 8; "Workshop on Pharmacotherapy," Cipto Mangumkusomo Hospital, Jakarta, Indonesia, Oct. 3–4; and "Current Updates: Diabetes Management in the United States," third-year medical students, Hai Phong (Vietnam) Medical University.

Piotr Malysz (Divinity) gave a paper, "Distance to Oneself as an Educational Practice of Wisdom," at the conference on Teaching Wisdom in the 21st Century University, held at Baylor University Oct. 27–29.

Chris Metress (University Fellows) wrote the article "Emmett Till" for *The New Encyclopedia of Southern Culture. Vol. 19—Violence,* published by the University of North Carolina Press.

Mary Monk-Tutor (Pharmacy) led a one-day faculty retreat on active learning at the Albany [N.Y.] College of Pharmacy in October.

Randy Pittman (University Advancement) spoke to the Kiwanis Club of Auburn, Ala., Nov. 14. His topic was Samford University.

Morgan Ponder (Chemistry and Biochemistry) attended the 20th conference on Current Trends in Computational Chemistry in Jackson, Miss., Oct. 27–29.

LeeAnn Reynolds (History) organized a panel, "Sold South:

Out & About *cont. on page 4*

INSIDE Samford

Bill Nunnelley
Editor

Janica York Carter
Director of Creative Services

Laine Williams
Assistant Director of Creative Services

Stephanie Sides
Graphic Designer

205-726-2800
205-726-2654 fax
wanunnel@samford.edu
©2011 Samford University
Deadline for next issue:
Jan. 16, 2012

Produced by Samford Office of Marketing and Communication

Samford University is an Equal Opportunity Institution that complies with applicable law prohibiting discrimination in its educational and employment policies and does not unlawfully discriminate on the basis of race, color, sex, age, disability, veteran status, genetic information, or national or ethnic origin.

DecemberCalendar

(Birthdays are listed in red.)

Thursday, December 1
Zohra Calcuttawala, Katie Hignett
• 10 a.m. Reid Chapel: *Lowell Vann* and *Billy Strickland,* School of the Arts
• 6 p.m. Hanging of the Green, Reid Chapel
• 7 p.m. Lighting of the Way, Campus Quad
• Men's Basketball: Samford vs. Western Carolina, Hanna Center

Friday, December 2
Betty Murray (ret.), Matt Smith, Anne Stowe
• 7:30 p.m. Michael J. and Mary Anne Freeman Theatre and Dance Series, *White Christmas,* Wright Center, arts.samford.edu

Saturday, December 3
Erica Calvert, Billy Foster, Matt Knowles, Jared Martin, Tariq Masri, Renie Moss, Susan Nolin
• 8 a.m.–1 p.m. Samford Gives Back Day
• 2:30 p.m. Michael J. and Mary Anne Freeman Theatre and Dance Series, *White Christmas,* Wright Center, arts.samford.edu
• 7:30 p.m. Michael J. and Mary Anne Freeman Theatre and Dance Series, *White Christmas,* Wright Center, arts.samford.edu

Sunday, December 4
Karen Birk, Bruce Foster, Yuki Nakamura, Jennifer Speights-Binet

Monday, December 5
Susan Blazer, Jennifer Cardwell, Tina Duffey (ret.), Michelle Durban, Billy Gamble (ret.), Julie Hannah, Shirley Hutchins (ret.), Amanda Klimko, Dave Proctor, Randy Todd, LaNeil Wilson (ret.), Linda Wood (ret.)
• 7 p.m., Men's Basketball: Samford vs. Texas–San Antonio, Hanna Center

Tuesday, December 6
Marian Carter, B. S. Ellis (ret.), David Garza, Jennifer Maye, Debbie Owens, Alice Summerville
• 10 a.m. Reid Chapel: Various speakers
• 11 a.m. Hodges Chapel: Holy Communion, Student Preacher
• 7–9 p.m. Young Alumni Christmas Party, Tent on Quad
• 7:30 Davis Architect Guest Artist Series presents *Boston Brass,* Brock Recital Hall, arts.samford.edu

Wednesday, December 7
Dana Basinger, Susan Crosthwait, Stephanie Craig
• 11 a.m. Beeson Divinity School Commencement and Service of Consecration, *Bishop Vashti McKenzie,* African American Episcopal Church, speaker
• 7 p.m. Men's Basketball: Samford vs. Mercer, Hanna Center

Thursday, December 8
Tinisha Glenn, Libby Hamby, Francois Horn, Paul Kuruk
• 7:30 p.m. Christmas Band Concert, Brock Recital Hall

Friday, December 9
Stefana Dan, Muriel Edwards, Sherry Fua, Don Rankin, William Lawson
Fall classes end
• 7:30 p.m. Alabama Ballet presents *George Balanchine's The Nutcracker,* Wright Center, alabamaballet.org

Saturday, December 10
Abigail Casey, Carter Law (ret.), Bonnie Spear, Susan Stevens, Joyce West (ret.)
• 2 pm. Women's Basketball: Samford vs. Tennessee Tech, Hanna Center
• 2:30 p.m. Alabama Ballet presents *George Balanchine's The Nutcracker,* Wright Center, alabamaballet.org
• 4 p.m. Men's Basketball: Samford vs. Lindsey Wilson, Hanna Center
• 7:30 p.m. Alabama Ballet presents *George Balanchine's The Nutcracker,* Wright Center, alabamaballet.org

Sunday, December 11
Mark Baggett, Wilson Fallin, Cheryl Miller
• 2 p.m. Alabama Ballet presents *George Balanchine's The Nutcracker,* Wright Center, alabamaballet.org
• 3 p.m. Super Jazz Concert, Brock Recital Hall

Monday, December 12
Bill Dixon, Nena Sanders, Jacob Simmons, David Smolin
Final exams through Dec. 16
• Graduating Senior Art Exhibition, Art Gallery, 9 a.m.–4 p.m., through Dec. 17
• 2 p.m. New Hire Orientation, 112 Dwight Beeson Hall
• 7 p.m. *Star of Bethlehem* Public Presentation, Christenberry Planetarium

Tuesday, December 13
Steve Donaldson, Myrtis Johnson, Nancy Miller, Ann Phillips, Claude Rhea, Jay Welborn
• 7 p.m. *Star of Bethlehem* Public Presentation, Christenberry Planetarium

Wednesday, December 14
Brandon Duncan, Jordan Hughes, Julie Myers, Kurt Selles

Thursday, December 15
John Armstrong (ret.), Vera Brown (ret.), Howard Finch, Charles Read
• 7 p.m. *Star of Bethlehem* Public Presentation, Christenberry Planetarium

Friday, December 16
John Carter (ret.), Karen Joines (ret.), David Nichols (ret.), Nita Thompson
• 2 p.m. Ida V. Moffett School of Nursing Hooding Ceremony, Reid Chapel
• 7 p.m. *Star of Bethlehem* Public Presentation, Christenberry Planetarium
• 7:30 p.m. Alabama Ballet presents *George Balanchine's The Nutcracker,* Wright Center, alabamaballet.org
• 7:30 p.m. Opera Birmingham presents *Home for the Holidays,* Brock Recital Hall, operabirmingham.org

Saturday, December 17
Latrelle Anderson (ret.), Carol Vaughn Cross, Richard Dendy, Jan Farmer (ret.), Emily Hynds, Vickie Jefferson, Teresa Mauldin, James Roberts, Warren Ruden, Don Scott
• 7:30 a.m. Brock School of Business Student Recognition, Brock Forum
• 10 a.m. Fall Commencement, Wright Center
• Following Commencement: Reception, Graduating Seniors Art Exhibition, Art Gallery
• 2 p.m. Air Force ROTC Commissioning Ceremony, Hodges Chapel
• 2 p.m. Women's Basketball: Samford vs. Western Carolina, Hanna Center
• 2:30 p.m. Alabama Ballet presents *George Balanchine's The Nutcracker,* Wright Center, alabamaballet.org
• 4 p.m. Men's Basketball: Samford vs. Spring Hill, Hanna Center
• 7:30 p.m. Alabama Ballet presents *George Balanchine's The Nutcracker,* Wright Center, alabamaballet.org

Sunday, December 18
Daphne Carr, Kelly Fuller, Glenda Jones, April Robinson, Kenny Smith, Peggy West
• 2 p.m. Alabama Ballet presents *George Balanchine's The Nutcracker,* Wright Center, alabamaballet.org
• 2:30 p.m. Opera Birmingham presents *Home for the Holidays,* Brock Recital Hall, operabirmingham.org

Monday, December 19
Beau Byrd, Yurii Henriques, Judy Meyer, Mary Monk-Tutor, Alberto Pinon, Charlie Sands

Tuesday, December 20
Debbie Duke, W. T. Edwards (ret.), Anton Gaede, Casey Jo Kersey, Traci Lockett, Meg Lozner, Bill Mathews (ret.), Lauren McCaghren, Debbie Patterson, Melsin Smith (ret.)
• 7 p.m. Magic City Choral Society Holiday Concert, Wright Center, magiccitychoralsociety.org

Wednesday, December 21
Cassandra Adams, Ben Chastain (ret.), Dorothy Mangum

Thursday, December 22
Gary Chaffin, Renee Pelfrey, Bill Ross, Lauren Taylor

Friday, December 23
Nancy Biggio, Marigene Chamberlain, Janet Goodwin, Noel Pollard, Pamela Sims, Julia Sosa
University closed through Jan. 2

Saturday, December 24
Lee Carmon (ret.), Wayne Kendrick (ret.), Thomas Richie

Sunday, December 25
Jeff Bassett, Joan Buckley, Rosemary Ford, Ceola Giles (ret.), Joellen Henson, Marvin Rogers
Merry Christmas!

Monday, December 26
George Ford, Eric Gay, Waymon Martin, Dea Mathews, Brian Pitts, Joyce Rader (ret.)

Tuesday, December 27
Marilyn Bailey, Brandon Evans

Wednesday, December 28
Cindy Berry, Carol Dean (ret.), Joe Finkel, Mike McCluskey

Thursday, December 29
Chris Davis, Jim Jensen (ret.), Rachel Knowlton, Steve Parker, Jacquelin Tally

Friday, December 30
Betsy Holloway, Gavin Humphryes, David Whitt

Saturday, December 31
Ken England, Kelly Driggers, Rebecca Warr

JanuaryCalendar

Sunday, January 1
Devon Laney, Terry Taylor, Tim Wolfe
Happy New Year!

Monday, January 2
Kathy Creed, Lisa Pierce, Robbie Robinson, Jessia Skelley
University closed

Tuesday, January 3
Devon Bagwell, Paul Blackwell (ret.), Jewell Carter (ret.), Janet Hails (ret.), Sara Lightsey, Jonathan Lowery, Tom Monroe, Amy Snow, Katherine Winchester

Wednesday, January 4
James Burson, Henry Glotfelty, James Massey, Anne Palmer, Don Wilson (ret.)
Jan Term classes begin

Thursday, January 5
Jared Ballance, LaJuana Davis, Naomi Gillilan, Jennifer Novotney
• Sixth Annual Samford Honor Band, Arts Venues, also Jan. 6–7
• 7 p.m. Men's Basketball: Samford vs. Appalachian State

Friday, January 6
Paul Daniel, Holly Deemer, Carolyn Featheringill (ret.), Polly McKay, Patty Roark, Scott Simpson

Saturday, January 7
Pete Becker, Brad Bishop, Susan Cooper, Caryl Privett, Cecilia Tubbs

Sunday, January 8
Banjamin Bailey, LaJeana Chitty, Katrin Cotten

Monday, January 9
Timothy George, Bob Stiles (ret.), Whitney White

Tuesday, January 10
Kelly Bonner, Beulah Coyne, Amy Key, Wayne Richardson, Frances Skelton (ret.), Jean Thomason (ret.), Bruce White
• 11:30 a.m. Doctor of Ministry Chapel Service, Hodges Chapel

Wednesday, January 11
Brandy Bearden, George Crawford (ret.), Mike Grace, Melissa Rickard

Thursday, January 12
Wilton Bunch

Friday, January 13
Chris Harlow, Sandra Long, Liz Simmons
• 7 p.m. Women's Basketball: Samford vs. Furman, Hanna Center

Saturday, January 14
Sigurd Bryan (ret.), James Hous (ret.), Phil Kimrey, Linda Thomas, Patti Wood
• 4 p.m. Men's Basketball: Samford vs. Chattanooga, Hanna Center

Sunday, January 15
Jonathan Davis, Tommy Tarvin
• 2 p.m. Women's Basketball: Samford vs. Wofford, Hanna Center

Calendar *cont. on page 4*

Joys & Sorrows

Congratulations to ...

• **Robert Blakely** (Advancement—Business) and his wife, Stef, on the birth of their son, Jack Alexander Blakely
• **Dana Webster** (University Library) and her husband, Robert, on the Oct. 22 birth of their son, Benjamin Taylor Webster. Robert is a 2006 Samford graduate.

Sympathy is expressed to...

• **Yolanda Long** (Business) in the Oct. 30 death of her father, Robert Isaac Burns, of Warrior, Ala.
• **Valerie Prince** (Pharmacy) in the Nov. 5 death of her father, Gary Ansel Thomas, of Hokes Bluff, Ala.
• **Nathan Troost** (Advancement) in the Nov. 12 death of his grandfather, George Richard Troost, Sr., of Novi, Mich. ■

Titanic *cont. from page 1*

in what they described as a desperate journey to save Sylvia's health. Fellow missionaries, however, believed that the couple plotted to renege on their contract at financial loss to the church, and not even the sinking Titanic ended the hunt for the Caldwells.

"The Board of Foreign Missions was actually waiting for them to see if Sylvia was truly ill when she stepped off the rescue ship," said Williams.

The book cover features a photo of the Caldwell family on the deck of the Titanic. "My family found this rare photo among Albert's effects when he died," said Williams. ■

Mann Center Accepting Mann Medal Nominations

The Mann Center for Ethics and Leadership is now accepting nominations for the 2012 Mann Medal in Ethics and Leadership, Samford's recognition of leaders whose work has made significant contributions to ethics in society. A nomination form and more information can be found at www.samford.edu/manncenter/mann-medal. ■

Out & About *cont. from page 2*

Marketing the Twentieth-Century South," for the Southern Historical Association meeting in Baltimore, Md., in October. She also presented "'Never Meanin' No Harm': Marketing *The Dukes of Hazzard.*"

Paul Richardson (Vocal-Choral Music) and **John Tarvin** (Physics) are coauthors with **Christophe Jackson**, a Ph.D. student at UAB, and UAB faculty members **Stephen Watts** and **Paul Castellanos**, of "Construction and Characterization of a Portable Sound Booth for Onsite Voice Recording," in the September 2011 issue of *Medical Problems of Performing Artists.*

Ken Roxburgh (Religion) presented "Growth in the Midst of Decline: Five Edinburgh Churches 1980–2010," at the Religion in Europe Consultation during the American Academy of Religion in San Francisco, Calif., Nov. 21.

Grace Simms (Law Library) attended the Internet Librarian 2011 annual meeting in Monterey, Calif., Oct. 17–20. She took part in sessions pertaining to ebooks, quick response [QR] codes and upcoming mobile trends.

James Strange (Religion) presented a paper, "The Gospel of John and the Geography of Palestine," Nov. 11 in the John, Jesus and History section of the annual meeting of the Society of Biblical Literature in San Francisco, Calif.

Henry Strickland (Law) made a presentation and served on a panel at the annual meeting of the Alabama chapter of the Council on Litigation Management in October. The presentation was entitled "Negotiation: An Introduction to Prevailing Strategies."

Delane Tew (Christian Women's Leadership Center) published an editorial, "Sharing Baptist History," as the contributing editor in the Summer 2011 issue of the *Baptist History and Heritage Journal.*

Larry Thompson (Art) is exhibiting art work as part of the Alabama's Finest Art Exhibition at the Gadsden Museum of Art in Gadsden, Ala. The Nov. 20–Jan. 14 exhibit features outstanding artists with an Alabama connection.

Whitney White (Pharmacy) received a 2011 AISHP Service Award Oct. 21. White presented a continuing education program, "Anticoagulation Update: How New Drug Therapy May Influence Current Practice," at Samford homecoming Oct. 29.

Teresa Wilborn and **Erika Cretton-Scott** (Pharmacy) made a poster/podium presentation, "Differences in the Biotransformation of Raloxifene, Tamoxifen and Tamoxifen Metabolites in Ishikawa Human Endometrial and MCF-7 Human Breast Cancer Cell Lines" at the 17th North American Regional Meeting of the International Society for the Study of Xenobiotics in Atlanta, Ga., Oct. 10. **Greg Gorman** and **Lori Coward** (Pharmacy) coauthored the study.

Patti Wood (Education) attended the National Association for Gifted Children annual conference in New Orleans, La., Nov. 2–6 where she conducted a half-day workshop entitled "At the Corner of Creativity and Affective Needs" and presented a paper, "Action Research: Becoming a Teacher Researcher." ■

Calendar *cont. from page 3*

Monday, January 16
Brian Doyle, Kevin Kolter, Doug Smith (ret.), Christina Villaverde-Camara
Martin Luther King, Jr. Day
University closed

Tuesday, January 17
Amanda Barron, Alex Del Pino, Kenny Keith, Victoria Knierim, June Myers (ret.), Suzanne Reeves, Mary Ann Tomlinson (ret.)

Wednesday, January 18
Ruth Beason (ret.), Carissa Bradley, Chuck Lane, Pat Sullivan

Thursday, January 19
Jo Brock (ret.)

Friday, January 20
Ronald Brunson, Mike Cole, Mary Culotta, Jennie Gibson, Laura Patterson, Carole Webb (ret.)
• 2 p.m. Frederick Douglass Moot Court Competition, Robinson Hall
• Thurgood Marshall Mock Trial Competition, Robinson Hall

Saturday, January 21
Kathy Acton, Mark Gignilliat, Woodrow Hartzog, Gwendolyn Marshall, Vicki Thornburg, Mary White
• 8 p.m. Alabama Symphony Orchestra SuperPops presents *Marvin Hamlisch,* Wright Center, alabamasymphony.org

Sunday, January 22
Esther Gonzales Blanco, Millicent Bolden, Jim Cook (ret.), John Sowell (ret.)

Monday, January 23
Sarana Chou, Marsha Cremer (ret.), Ruby Shepard (ret.), Sandra Sims, Kelly Stedeford, Candace Todd

Tuesday, January 24
Ruth Ash, Cindy Brown, Barbara Crider (ret.), Robin Duncan, Joe Hopkins, Rosalyn Sewell

Wednesday, January 25
Doshia Bennett, Angie Fine, Marissa Grayson, Bama Hager
Jan Term classes end

Thursday, January 26
Christy Allen, Larry Harper, Elizabeth Hunter, Stella Liem, Mary Nell Miner (ret.), Dana Mungenast, Peggy Thrasher, Sharon Wesson
Final exams
• 7 p.m. Men's Basketball: Samford vs. Georgia Southern, Hanna Center

Friday, January 27
Jessia Bosley, Jerri Dorrough (ret.), Meredith Howard, Anne Sherman, Zac Schrieber, Chuck Stokes
Advising, registration and orientation
• 8 p.m. Alabama Dance Festival presents *Brazz Dance Theater,* Wright Center, alabamadancecouncil.org

Saturday, January 28
Bill Ellison (ret.), Cathleen Wheatley (ret.)
• 2 p.m. Women's Basketball: Samford vs. Elon, Hanna Center
• 4 p.m. Men's Basketball: Samford vs. Davidson, Hanna Center
• 8 p.m. Alabama Dance Festival presents *Evidence, A Dance Company,* Wright Center, alabamadancecouncil.org

Sunday, January 29
David Finn, Kelia Furr, Ross Newton, Grace Simms, Richard Waits
• 2 p.m. Alabama Dance Festival presents *Dance Showcase,* Wright Center, alabamadancecouncil.org

Monday, January 30
Donna Fitch, Jann Hammel, Randall Richardson, Earlean Roberson (ret.)
Spring classes begin
• Visual Visiting Artist Series, *Fresco Paintings by Jurgen Tarrasch,* Art Gallery, 9 a.m.–4 p.m. Mon–Fri., through Feb. 29
• Women's Basketball: Samford vs. UNC–Greensboro, Hanna Center
• Men's Basketball: Samford vs. College of Charleston, Hanna Center

Tuesday, January 31
Philip Copeland, Sarah Cottingham, Karen Rayburn
• 10 a.m. University Convocation, Wright Center
• 7:30 p.m. Faculty and Guest Percussion Recital: *Grant Dalton* and *Laura Noah,* Brock Recital Hall ■